

PLYGEM WINDOW SCHEDULE				
EGRESS	DESCRIPTION	ROUGH OPENING	LIGHT	VENT
NO	18210	22 3/8" x 37 1/16"	2.8	1.78
NO	18210-2	44 3/4" x 37 1/16"	5.6	3.56
NO	18410	23 3/8" x 61 1/16"	5.3	3.25
NO	24 OCTAGON	24" X 24"	2.1	XX
NO	24410	30 3/8" x 61 1/16"	8.1	4.72
NO	24410-2	60 3/4" x 61 1/16"	16.2	9.44
XX	XXXX	XXXX	XX	XX
XX	XXXX	XXXX	XX	XX
NO	28210	34 3/8" x 37 1/16"	5.1	2.99
NO	28210-2	68 3/4" x 37 1/16"	10.2	5.98
YES	2845 CASEMENT	33 1/4" x 53 1/2"	8.7	8.25
YES	2645 CASEMENT	31 1/4" x 53 1/2"	8.0	8.39
NO	2836	34 3/8" x 45 1/16"	6.6	3.81
NO	2836-2	68 3/4" x 45 1/16"	13.2	7.62
XX	XXXX	XX" X XX"	XX	XX
XX	XXXX	XX" X XX"	XX	XX
NO	28310	34 3/8" x 49 1/16"	7.3	4.22
NO	28310-2	68 3/4" x 49 1/16"	14.6	8.44
NO	28510 FIXED	34 3/8" x 73 1/16"	12.1	XX
NO	30310-2	76 3/4" x 49 1/16"	8.4	4.79
YES	30410	38 3/8" x 61 1/16"	11.0	6.20
YES	30410-2	76 3/4" x 61 1/16"	22.0	13.4
XXXX	XXXX	XX" X XX"	XX	XX
XX	XXXX	XX" X XX"	XX	XX
YES	30510	38 3/8" x 73 1/16"	13.6	7.6
YES	30510-2	76 3/4" x 73 1/16"	27.2	15.2
NO	38310	46 3/8" x 49 1/16"	27.2	15.2
NO	TRAPEZOID	42" x 34" x 76"	10.6	5.93
XX	XXXX	XX" X XX"	XX	XX
XX	XXXX	XX" X XX"	XX	XX
XX	XXXX	XX" X XX"	XX	XX
XX	XXXX	XX" X XX"	XX	XX
NO	TRIANGLE	37" x 36" x 58 3/8"	11.5	00

DP-50 LOW-E WINDOWS  
 PLY-GEM WINDOWS

**\*8X8 LOGS\***

1863 SF-FIRST FLOOR  
 465 SF-FINISHED SECOND FLOOR  
 2328 SF-APPROXIMATE TOTAL

CHASES AND AIR RETURN CAVITIES ARE PROVIDED FOR INSTALLATION OF AIR RETURN DUCTWORK. CHASES AND/OR AIR RETURN CAVITIES CAN NOT BE USED AS AIR RETURN WITHOUT APPROVED HVAC DUCT MATERIALS. ON-SITE BY OTHERS.



**ROSEMAN CABIN**  
 COPYRIGHT BLUE RIDGE LOG CABINS - 2002  
**BLUE RIDGE LOG CABINS**  
 625 EAST FRONTAGE ROAD CAMPOBELLO, SC 29322  
 PHONE: (864) 457-7343 FAX: (864) 457-3422  
 www.BlueRidgeLogCabins.com

NOTE: WINDOWS SHOWN ON PLAN MAY BE REPLACED BY WINDOWS OF SIMILAR SIZE AND PURPOSE, MEETING SIMILAR LIGHT, VENTILATION, AND EGRESS QUALITIES; AND MEETING OR EXCEEDING THERMAL AND CONSTRUCTION QUALITIES AND MEET REQUIRED CODES.

**INTERIOR DOOR SCHEDULE**

DESCRIPTION	ROUGH OPENING
1668	20" x 82"
2068	26" x 82"
2468	30" x 82"
2668	32" x 82"
2868	34" x 82"
3068	38" x 82"
5068 DBL	62" x 82"
1668BF	20" x 82"
2068BF	26" x 82"
2468BF	30" x 82"
2668BF	32" x 82"
2868BF	34" x 82"
3068BF	38" x 82"
3068DBF	38" x 82"
4068DBF	50" x 82"
5068DBF	62" x 82"
6068DBF	74" x 82"

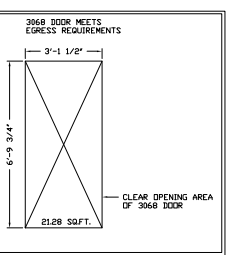

**EXTERIOR DOOR SCHEDULE**

DESCRIPTION	ROUGH OPENING	LIGHT		VENT
		9-LITE	15-LITE	
2868	34 3/8" x 81 3/4"	4.31	8.02	17.33
3068	38 3/8" x 82 1/2"	4.31	8.02	19.55
103068	51 13/32" x 81 3/4"	4.31	8.02	19.55
10301068	64 3/4" x 81 3/4"	4.31	8.02	19.55
3068 OUT SWING	38 3/8" x 81 1/4"	4.31	8.02	19.55
FRENCH	75 1/4" x 81 3/4"		16.04	38.76
FRENCH OUT SWING	75 1/4" x 81 1/2"		16.04	38.76
ATRIUM	75 5/8" x 81 3/4"		16.04	19.38
ATRIUM OUT SWING	75 5/8" x 81 1/4"		16.04	38.76
9068 ATRIUM	113 1/4" x 81 3/4"		24.06	19.36
6068 SGD	72" X 80"		16.04	19.38

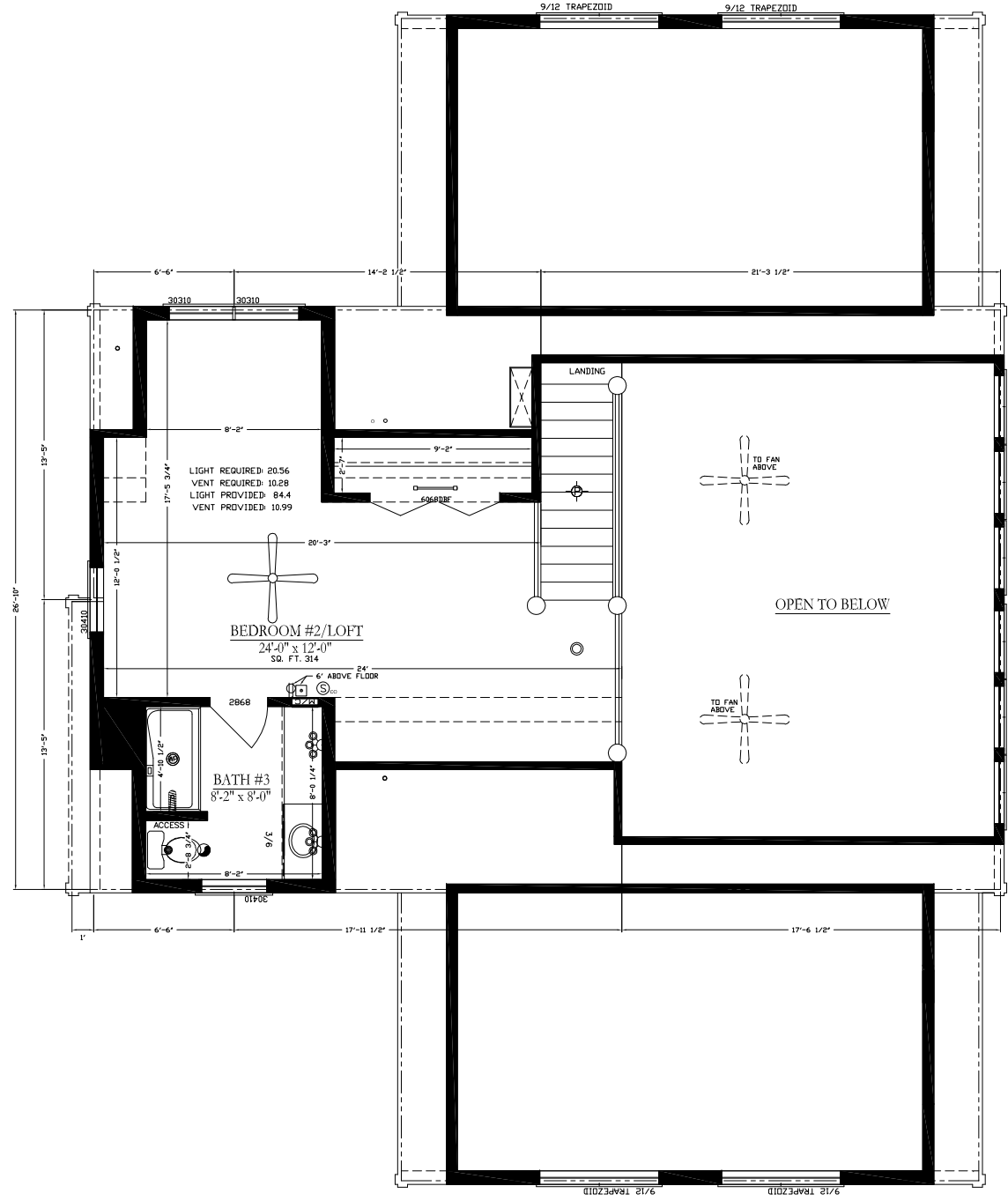

2ND FLOOR FINISHED ON-SITE AFTER TRUSS IS RAISED. SUBJECT TO LOCAL INSPECTIONS.

NOTE: RETURN AIR GRILLES TO BE SUPPLIED AND INSTALLED BY OWNER OR HVAC CONTRACTOR  
 NOTE: HVAC PROVIDED BY OTHERS AT CUSTOMERS REQUEST. TO BE INSTALLED ON-SITE TO LOCAL BUILDING CODES  
 NOTE: EXHAUST FANS ARE DUCTED TO OUTSIDE AIR ON-SITE AND WILL NOT BE DUCTED TO ATTIC SPACES, SOFFITS, OR RIDGE VENTS. COMPLETED ON-SITE BY OTHERS AND INSPECTED BY THE LOCAL INSPECTOR TO COMPLY WITH  
 NOTE: AIR LEAKAGE COMPLIANCE - SEE Q.C. MANUAL PAGES 46-61

REVISIONS	DATE	NAME
PRELIMINARY	07-03-2012	JDH
REVISION	7-9-2012	DM
BASEMENT LAYOUT REVISION	07-17-2012	GWL
REVISION	10-4-2012	DM
REVISION	01-03-2013	GWL
PRODUCTION	01-07-2013	GWL
		X
		X

**2ND FLOOR PLAN**

PRELIMINARY #  
**12-091**

PLAN #  
**C590**

SERIAL #  
**212077**

SCALE  
 1/8" = 1'

DISCLAIMER: ALL PLANS AND DETAILS PROVIDED ARE PROPERTY OF BLUE RIDGE LOG CABINS, LLC AND ARE COPYRIGHT PROTECTED. THESE PLANS CAN NOT BE COPIED AND/OR MODIFIED IN ANY WAY WITHOUT THE WRITTEN CONSENT OF BLUE RIDGE LOG CABINS, LLC. ANY MISUSE OF THESE PLANS AND/OR DETAILS IS PUNISHABLE UNDER THE INTERNATIONAL COPYRIGHT INFRINGEMENT LAW.