



**medisoft®**

## Get Medisoft with ICD-10 Readiness

Are you ready for the new ICD-10 codes, which take effect on October 1, 2014?

### ICD-10 Readiness and More

The transition from ICD-9 to ICD-10 will significantly impact your practices workflow, and Medisoft can help you manage the changes. With Medisoft v19, you can take advantage of several features that are designed to reduce manual entry and minimize the complexity of ICD-9 to ICD-10 mapping. With this release, you will be able to:

- Enter ICD-10 codes on your diagnosis list
- Set the code version by insurance carrier so you can continue to use ICD-9 codes for carriers who will not have transitioned by October 1, 2014
- Receive a notification if the wrong code is used for a carrier
- Use a mapping tool based on CMS's General Equivalent Mappings (GEM) to translate some ICD-9 codes to ICD-10

In addition to ICD-10 readiness, when you purchase today you get all the billing, scheduling and patient accounting enhancements currently available in Medisoft v19, including Medisoft Mobile. With this no-fee application for the iPad® and iPhone®, you can use your phone or tablet to view your schedule and to transmit diagnosis codes and notes to your front desk or biller.

Specific ICD-10 codes can be added through the mapping feature, or you can pre-order the full list of ICD-10 codes which load directly into your Medisoft program, scheduled to be released early in 2014, (includes ICD-9, CPT-4 and HCPCS).

**Order Medisoft V19 with ICD-10 Readiness today. Call 888-691-8058 or 941-743-6666**

<sup>1</sup>Any descriptions of future functionality reflect current product direction, are for informational purposes only and do not constitute a commitment to provide specific functionality. Timing and availability remain at McKesson's discretion and are subject to change and applicable regulatory approvals



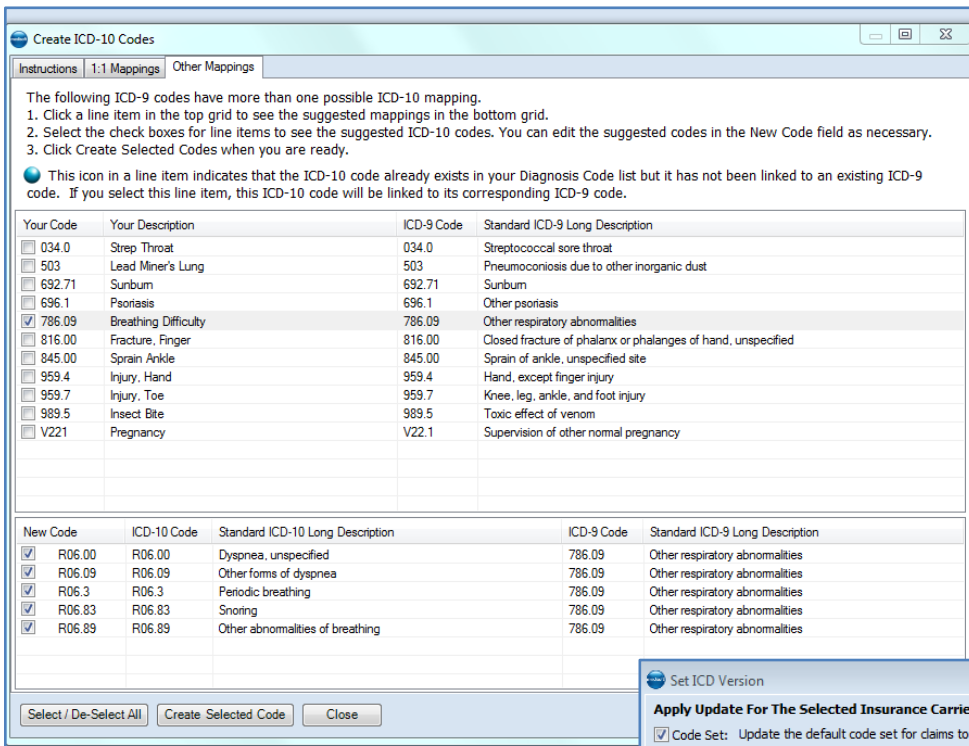

Use mapping tool based on CMS's General Equivalent Mappings to translate some ICD-9 codes to ICD-10.

Specific codes can be added through the mapping feature, or you can pre-order the full list of ICD-10 codes which load directly into your Medisoft program, scheduled to be released early in 2014, (includes ICD-9, CPT-4 and HCPCS).

Set code version by insurance carrier, to ICD-9 or ICD-10 during the transition period, and set an effective date to switch to ICD-10 code version.

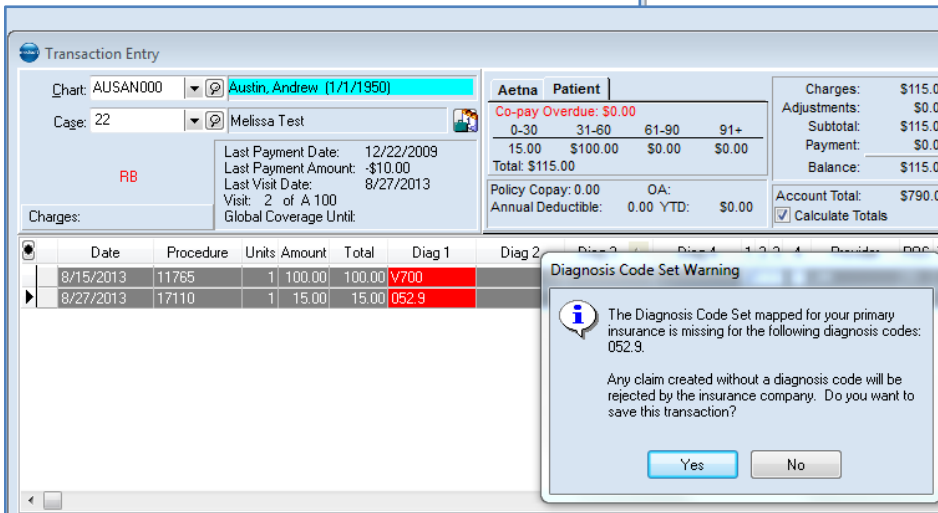
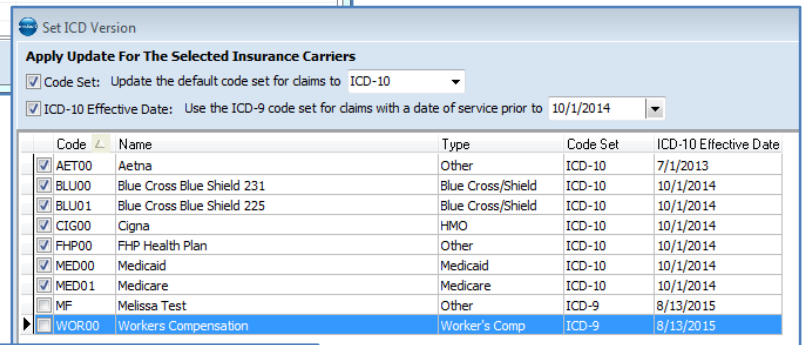

Diagnosis Code Set warning - highlighted in red and warning pop-up

Diagnosis Code List showing both ICD-9 and ICD-10 codes after you have added them.

